BEST is a trademark of dormakaba USA Inc. ©2022 All rights reserved.

Template to scale 1 : 1, full size.

T95230_A

Door Closer Models: EHD9016 PHP Parallel Arm Installation [Push Side Mount] 180° Template/Drilling Instructions

BEST dormakaba Group

For online instructions, assistance or warranty information:
Call 1-800-392-5209 or visit https://dhwsupport.dormakaba.com/hc/en-us

LEFT HAND SHOWN IN RED
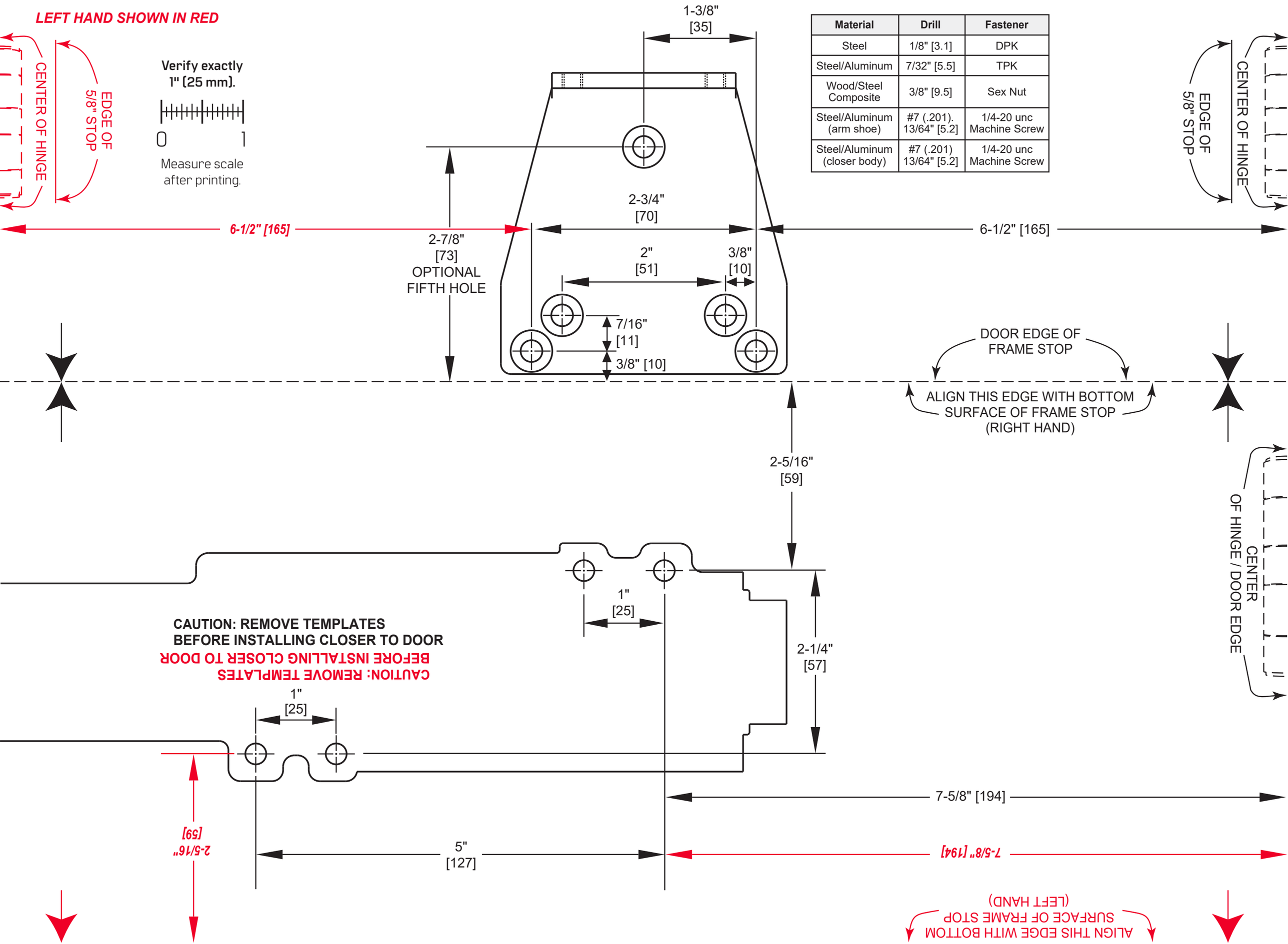
Material	Drill	Fastener
Steel	1/8" [3.1]	DPK
Steel/Aluminum	7/32" [5.5]	TPK
Wood/Steel Composite	3/8" [9.5]	Sex Nut
Steel/Aluminum (arm shoe)	#7 (.201). 13/64" [5.2]	1/4-20 unc Machine Screw
Steel/Aluminum (closer body)	#7 (.201) 13/64" [5.2]	1/4-20 unc Machine Screw