Door Closer Models: HD7016 ISJ Top Jamb Installation (Push Side Mount) with Drop Plate DP70 (Integra Cushion Arm) Drilling Instructions

BEST
dormakaba Group

For online instructions, assistance or warranty information:
Call 1-800-392-5209 or visit https://dhwsupport.dormakaba.com/hc/en-us

NOTES:
1) DO NOT SCALE THIS DRAWING
2) DIMENSIONS ARE IN INCHES / [MM]
3) LEFT HAND DOOR IS SHOWN
4) CAUTION: SEX NUTS ARE REQUIRED FOR ATTACHMENT OF COMPONENTS TO UNREINFORCED DOORS AND TO WOOD OR PLASTIC FACE COMPOSITE TYPE FIRE DOORS, UNLESS AN ALTERNATIVE METHOD IS IDENTIFIED IN THE INDIVIDUAL DOOR MANUFACTURER'S LISTINGS.
5) PLEASE SEE CATALOG FOR REVEAL INFORMATION.
6) DPK FASTENERS FOR STEEL DOOR & FRAME ONLY.

ANGLE OF CUSHION	DIMENSION "B" (ARM SHOE)	DIMENSION "C" (PLATE)
83° - 85°	13-1/8" [333]	7-5/8" [194]
88° - 90°	12-5/8" [321]	6-7/8" [175]
93° - 95°	12-1/4" [331]	6-5/8" [168]
98°- 100°	11-3/4" [298]	6-3/8" [162
103° - 105°	11-3/8" [289]	5-7/8" [149]
108° - 110°	11" [279]	5-5/8" [143]

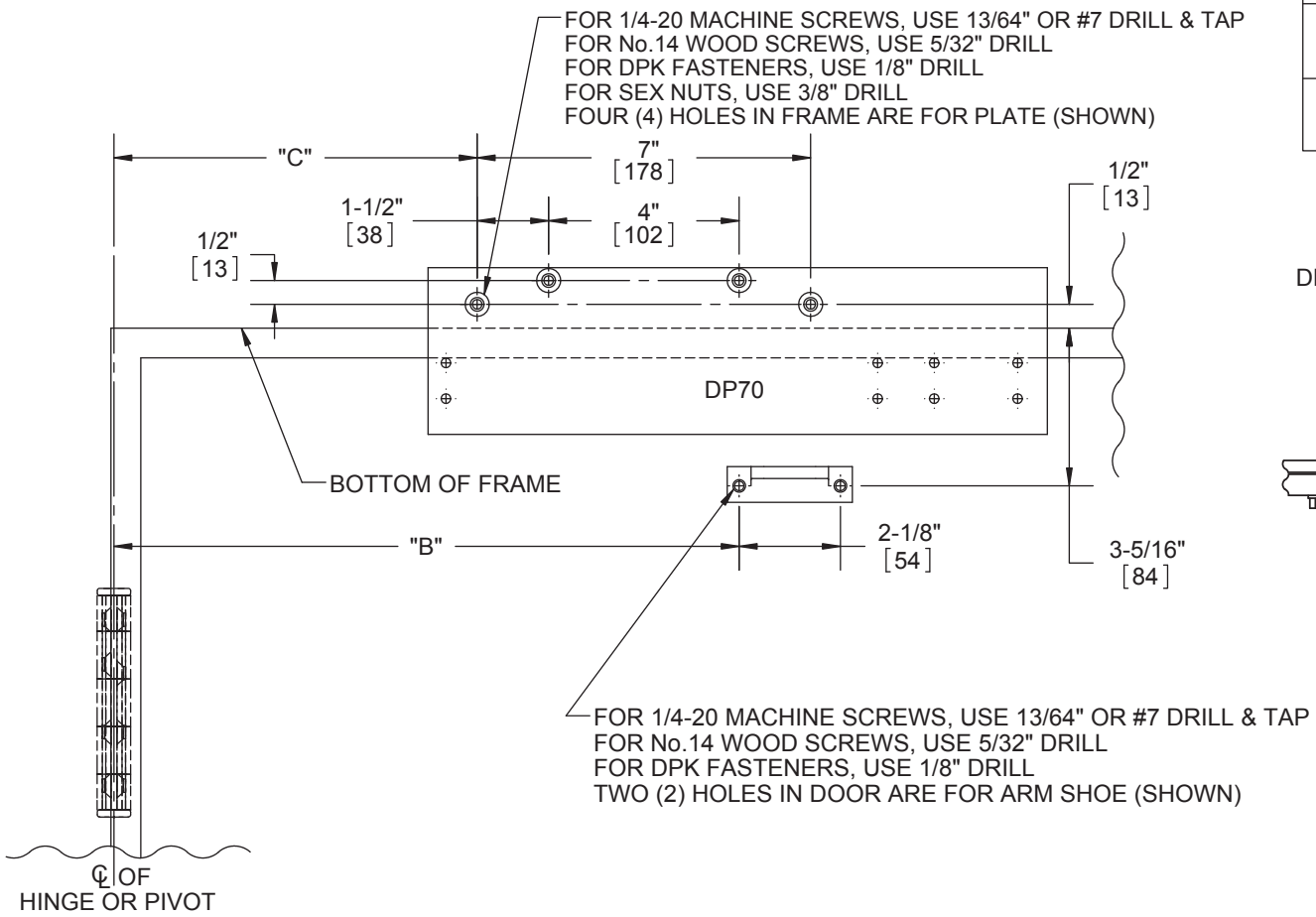

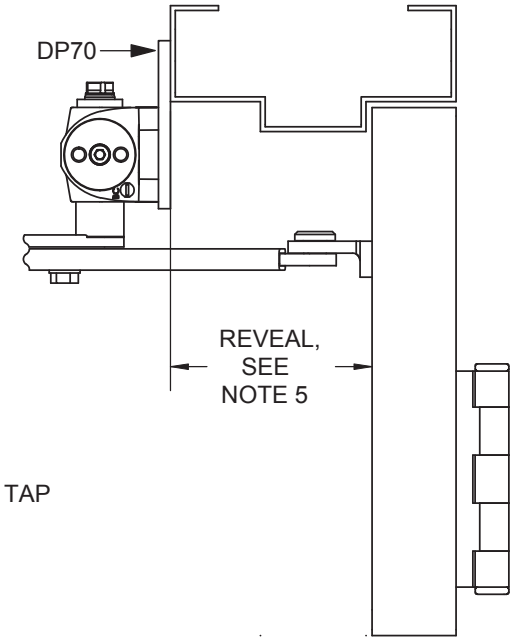

BEST is a trademark of dormakaba USA Inc. ©2021 All rights reserved.

Not to scale 1:1. Measurements are for reference only. Not a drilling template.

T92280_A